



PATIENT

Maggie Kadien

SPECIES

Canine

BREED

Maltese Mix

SEX

FS

AGE

10 y

WEIGHT

16 lb

PRESENTING CLINICAL SIGNS

New grade 2/6 murmur. Pre-anesthetic evaluation (dental).

ECHOCARDIOGRAPHIC FINDINGS

2D, M-mode, and Doppler study.

Left atrial size is normal. The mitral valve leaflets are thickened and exhibit mild systolic prolapse. A mild jet of eccentric mitral regurgitation is present. Left ventricular dimensions are normal. Left ventricular systolic function is hyperdynamic. The aorta and aortic valve are normal. Right atrial and right ventricular dimensions are normal. The tricuspid valve appears normal, though trace tricuspid regurgitation is present. The pulmonary artery and pulmonic valve are normal. No shunting lesions are visualized. No pericardial effusion or cardiac masses are seen.

LA - 27.2 mm
LVIDd - 24.5 mm
LVIDs - 12.6 mm
FS - 48.6%
RA - 17.9 mm
LVOT - 1.33 m/s
RVOT - 1.00 m/s

INTERPRETED BY

Keith Blass, DVM, MS,
DACVIM (Cardiology)

IMAGING PERFORMED BY

Rebecca Hamilton

HOSPITAL NAME

Wyckoff VH

REFERRING VET

Dr. Scott

INVOICE

DATE

2/18/26

ASSESSMENT/RECOMMENDATIONS

Degenerative mitral valve disease - stage B1

This examination demonstrates mild regurgitation of blood across Maggie's mitral valve resulting from degenerative valve disease. The hemodynamic effects of the regurgitation also appear to be mild, as Maggie does not have secondary dilation of either of her left heart chambers, and her left ventricular systolic function is well-preserved. As such, Maggie's current risk for the development of clinical signs secondary to her mitral valve disease, such as coughing, exercise intolerance, syncope, and labored breathing, appears to be low.

Maggie's cardiovascular risk for general anesthesia is mildly increased based on this exam, therefore, some precautions should be taken in order to minimize this risk. I recommend avoiding the use of alpha-2 agonists, ketamine, and telazol in the anesthetic protocol, as well as reducing the IV fluid rate by 25%. If possible, monitoring of heart rhythm, blood pressure, and pulse oximetry are recommended during the procedure.

No therapy is recommended at this stage of disease.

A recheck echocardiogram is recommended in 6 months to monitor for disease progression.



PATIENT

Maggie Kadien

SPECIES

Canine

BREED

Maltese Mix

SEX

FS

AGE

10 y

WEIGHT

16 lb

INTERPRETED BY

Keith Blass, DVM, MS,
DACVIM (Cardiology)

IMAGING PERFORMED BY

Rebecca Hamilton

HOSPITAL NAME

Wyckoff VH

REFERRING VET

Dr. Scott

INVOICE

DATE

2/18/26

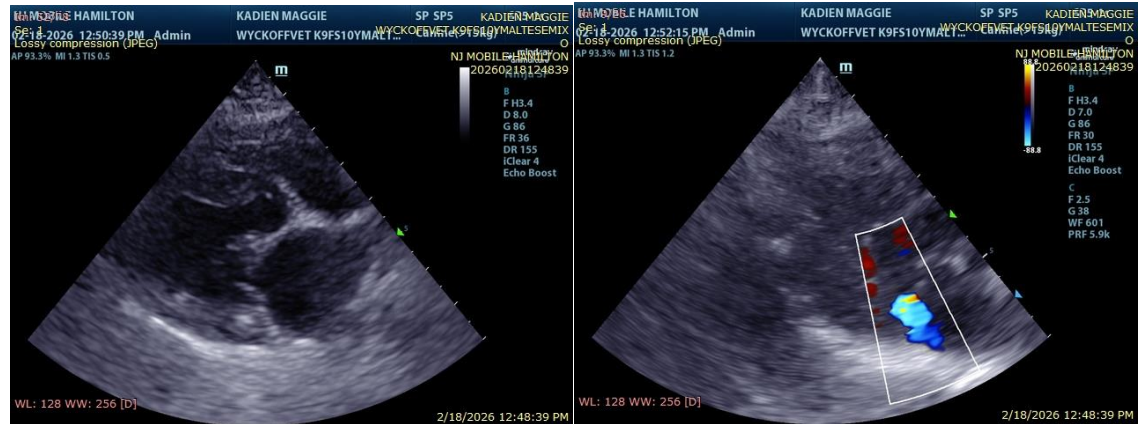

The information and recommendations provided are based on the images presented by the referring veterinarian/sonographer. No evaluation can be communicated regarding pathology that was not visible in the image/video clips provided.

Thank you for this referral. If the clinical or image interpretation does not parallel your findings or if I can be of any further assistance please contact me.

Keith Blass, DVM, MS, DACVIM (Cardiology) info@SonoPath.com